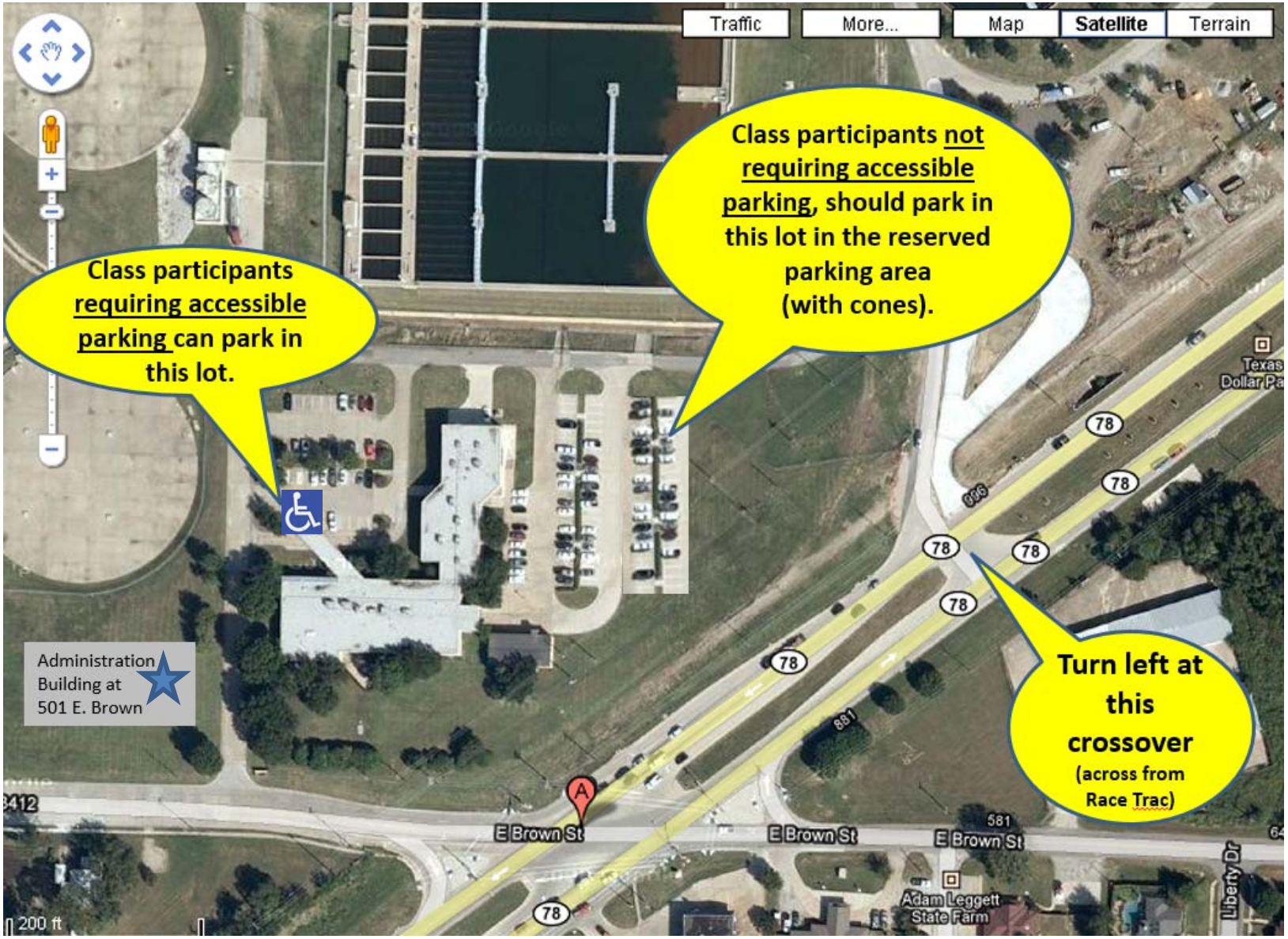


**North Texas Municipal Water District**

**Administration Building**

**Room CR327**

**501 E. Brown St.**

**Wylie, TX 75098**

**972-442-5405**

**Important Parking Notes:**

- The meeting room being used is located in the Administration Building at 501 E. Brown Street (shown on the map with a blue star).
- Please park only in the lots marked on this map, or you may be asked to move your vehicle.
- Please wait in the lobby before class time and after lunch to be escorted to the third floor meeting room.
- We apologize for the walk from the parking areas to the building. At this time, parking spaces are limited. Thank you for your patience.